

Ordnance Survey, (c) Crown Copyright 2018. All rights reserved. Licence number 100022432

**3 Site Location Plan**  
1 : 1250

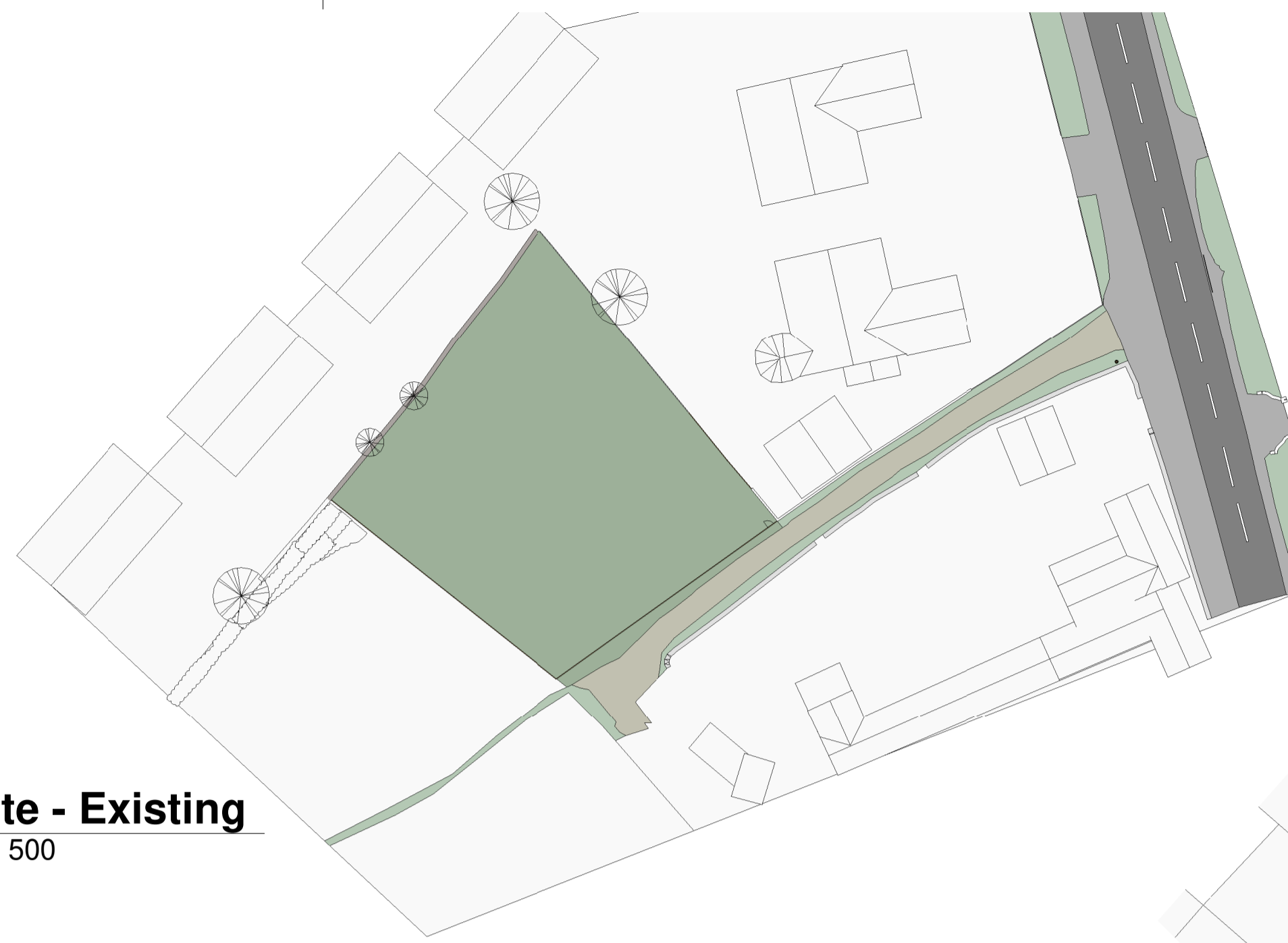

**2 Site - Existing**  
1 : 500

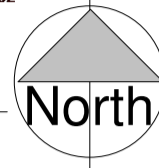
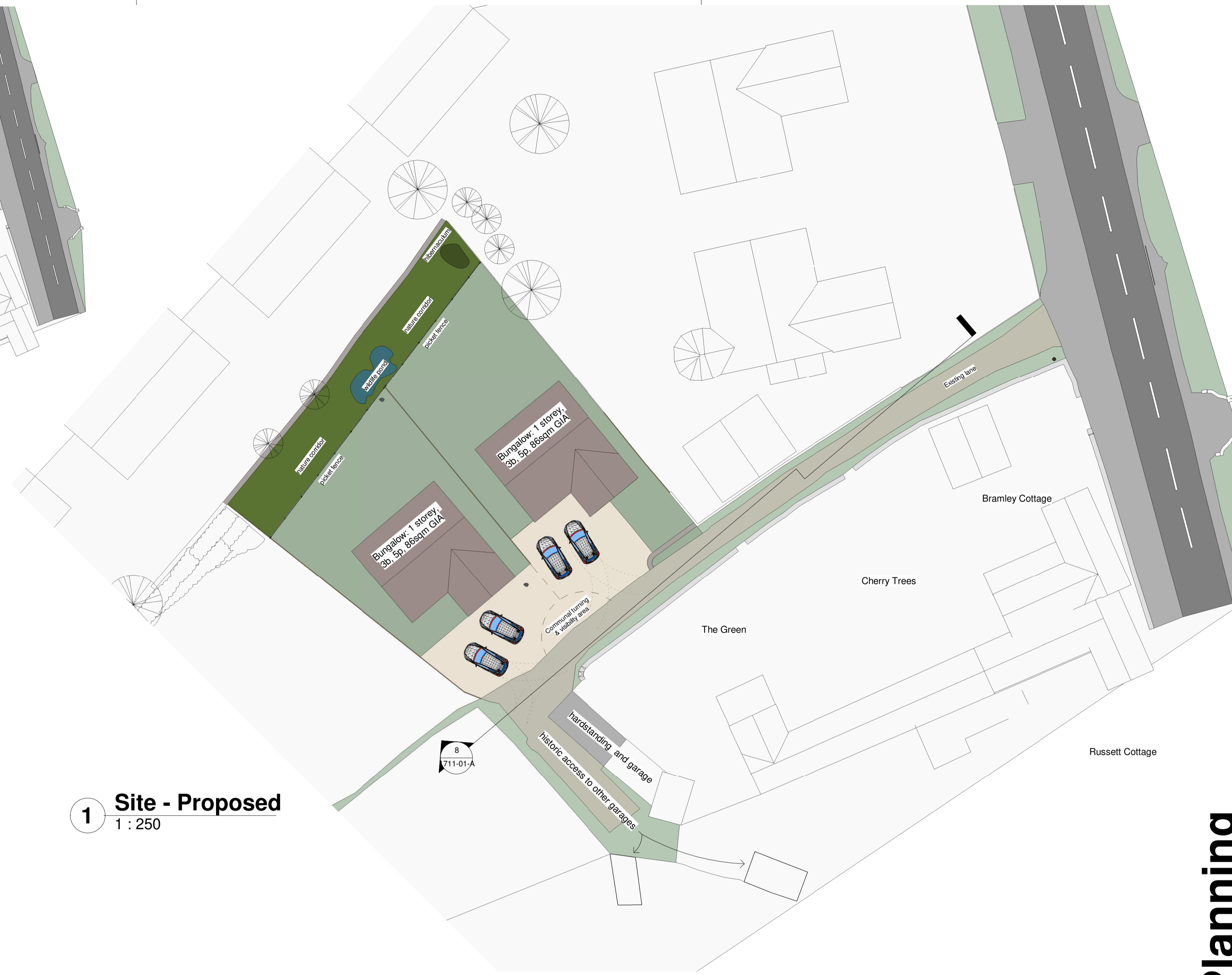

**1 Site - Proposed**  
1 : 250

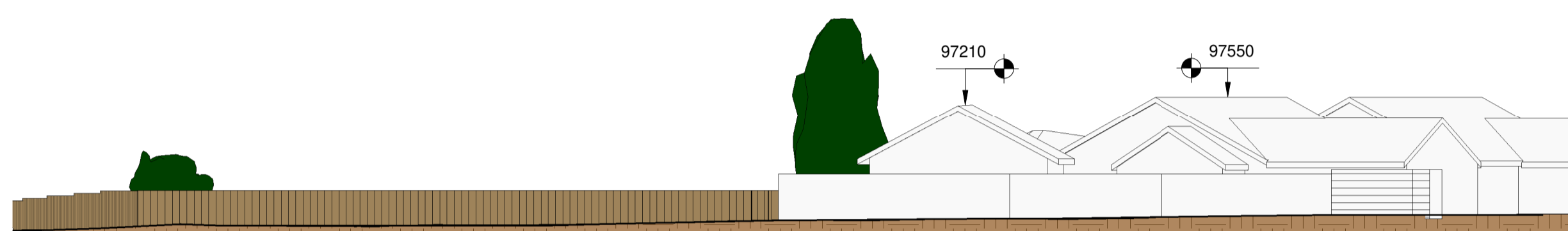

**7 Front Elevation - Existing**  
1 : 200

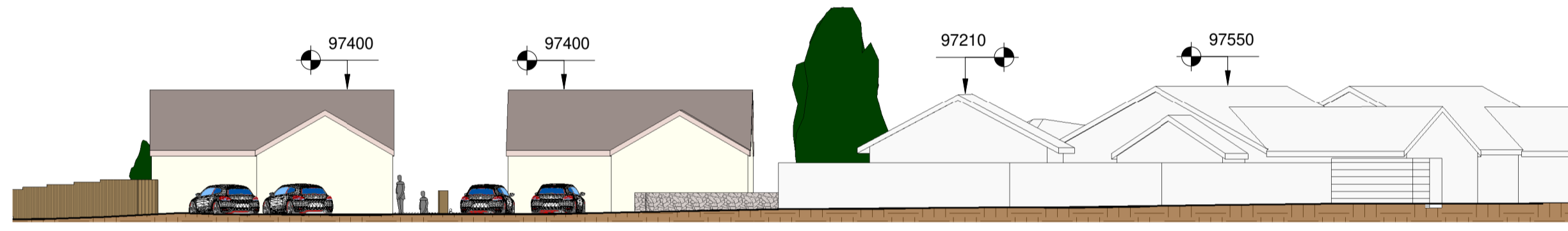

**8 Front Elevation - Proposed**  
1 : 200

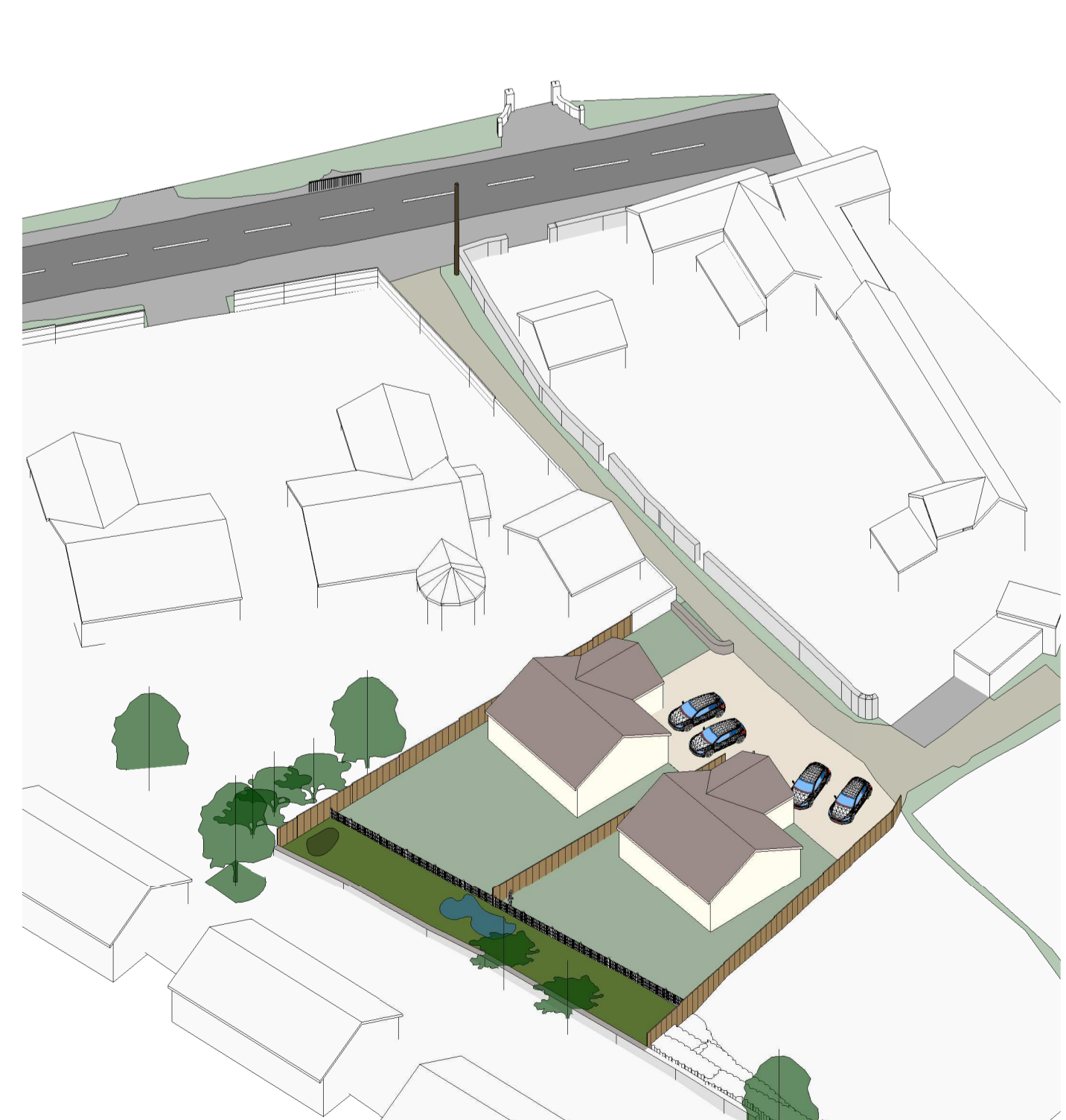

**6 3D View 1**



**4 3D View 2**



**5 3D View 3**

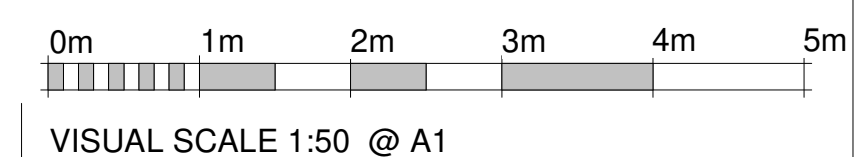

VISUAL SCALE 1:50 @ A1

**Planning**

Rev. A - 16/04/2019 - Application extent (red line) altered.

Responsibility is not accepted for errors made by others in scaling from this drawing. All construction information should be taken from figured dimensions only. ALL DIMENSIONS AND LEVELS TO BE VERIFIED BEFORE CARRYING OUT BUILDING WORK. ANY DISCREPANCIES TO BE REPORTED IMMEDIATELY. This drawing must be read in conjunction with the accompanying drawings, the project Specification and any engineer's details.

This drawing and information depicted herein is COPYRIGHT. No reproduction, or part thereof, is permitted without the written consent of Andrew Minto Architecture Ltd.



**ANDREW MINTO ARCHITECTURE**  
Andrew Minto Architecture Ltd  
Trym Lodge  
1 Henbury Road  
Westbury-on-Trym  
Bristol BS40 2HO  
Web: www.andrewminto.co.uk  
Email: office@andrewminto.co.uk  
Tel: 0117 926 9997

**Address**  
Land at Rear 15 Greenhill, Alveston, South Gloucestershire, BS35 2QX.

**Project:**  
Land @ Greenhill, Alveston

**Date:**  
January 2019

**Drawing No:**  
1711-01-A

**Drawing Title:**  
Existing & Proposed  
**Scale:**  
As indicated @ A1